



DZ-4016

Third M.B.B.S. (Phase-I) (Part-I) Examination

June / July - 2016

Community Medicine (PSM) : Paper-I

Time :  $2\frac{1}{2}$  Hours]

[Total Marks : 60

Instruction :

નીચે દર્શાવેલ નિશાનીવાળી વિગતો ઉત્તરવહી પર અવશ્ય લખવી.  
Fill up strictly the details of signs on your answer book.

Name of the Examination :  
THIRD M.B.B.S. (PHASE-I) (PART-I)

Name of the Subject :  
COMMUNITY MEDICINE (PSM) : PAPER-1

Subject Code No. : 4 0 1 6 Section No. (1, 2,.....) : Nil

Seat No. :

Student's Signature

2 Selection of cases and controls in case control studies. 10

3 Very short questions : 5×2=10

- Four types of morbidities resulting from an earth quake
- Examples of a viral and a parasitic disease transmitted by Mosquitoes.
- Mention two Treatment options for plastic bags with red colour coding under biomedical waste disposal guidelines.
- Complete and correct names of NVBDCP and RNTCP.
- Indicators used to calculate Human Development Index.

4 Short questions : 5×3=15

- Describe "Disease Eradication".
- Blocked flea.
- The purpose of evaluation of any health programme.
- Population Growth Rate.
- Convalescent carriers.

5 Write short notes on :

15

- a) Tertiary Prevention.
- b) Ratio in epidemiology.
- c) Drugs used for Mass Drug Administration campaign against filariasis.
- d) Post exposure prophylaxis following a rabid dog bite.
- e) Effect of water pollution on human health.

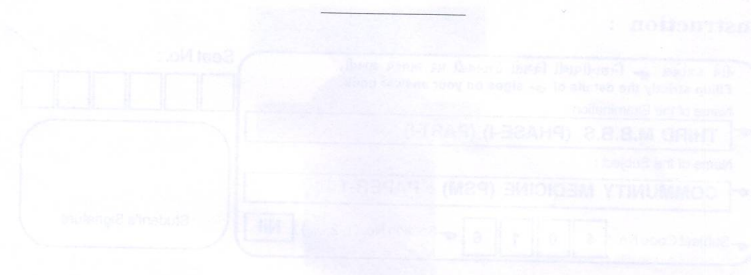



Central Library  
SMIMER Surat.

DZ-4017

**Third M.B.B.S. (Part-I) (Phase-I) Examination**  
June / July - 2016  
**Community Medicine (PSM) : Paper-II**

Time :  $2\frac{1}{2}$  Hours]

[Total Marks : 60

Instruction :

નીચે દર્શાવેલ નિશાનીવાળી વિગતો ઉત્તરવહી પર અવશ્ય લખવી. Fillup strictly the details of signs on your answer book.	Seat No. : □ □ □ □ □ □ □ □
Name of the Examination : THIRD M.B.B.S. (PART-I) (PHASE-I)	Student's Signature
Name of the Subject : COMMUNITY MEDICINE (PSM) : PAPER-2	
Subject Code No. : 4 0 1 7 Section No. (1, 2,.....) Nil	

- 2 List only five names of epidemiological indices needed to measure the Tuberculosis problem in the community. Write in brief about the Host factors of Tuberculosis in India. **10**
- 3 Very Short Questions : **5×2=10**
- Give names of two infectious diseases with long and variable incubation period
  - Formula for calculating Perinatal Mortality Rate for international Comparison
  - List any four Human factors in accidents
  - Barriers of Communication in a large public sector hospital OPD (Outdoor Patient Department)
  - Consanguineous marriage.

4 Short questions : 5×3=15

- (a) Negative Eugenics as a measure of health promotion
- (b) Two advices to a man who has successfully undergone Non scalpel Vasectomy for family Planning purpose
- (c) Four advantages of nuclear family.
- (d) Net energy requirements (approximate) (KCal/day) of 60 kg weighing three different men having sedentary, moderate and heavy work
- (e) List any Four international organizations working for human health.

5 Write short notes on : 15

- (a) Phenyl ketonuria
- (b) Pneumoconiosis.
- (c) Management of Protein Energy Malnutrition (PEM).
- (d) Alcohol abuse
- (e) Give three common ailments reported by elderly people in India.



Date of issue :  Centre :   
Sup. Sign. :  Seat No. :

**DZ-4016-O**  
**Third M.B.B.S. (Phase-I) (Part-I) Examination**  
**June / July - 2016**  
**Community Medicine (PSM) : Paper-I**

Time : 10 Minutes]

[Total Marks : 10

**OBJECTIVE QUESTIONS (MCQ)**

**Instructions :**

(1)

નીચે દર્શાવેલ નિશાનીવાળી વિગતો ઉપર ચિહ્ન કરવાની પર અવશ્ય લખવી.  
Fillup strictly the details of signs on your answer book.

Name of the Examination :

THIRD M.B.B.S. (PHASE-I) (PART-I)

Name of the Subject :

COMMUNITY MEDICINE (PSM) : PAPER-1

Subject Code No. :  4  0  1  6 Section No. (1, 2,.....):  Nil

Seat No. :

Student's Signature

- (2) Select most appropriate answer for Q. 1 to Q. 5 and encircle selected single best option.
- (3) Encircle TRUE or FALSE for statement Q. 6 to Q. 7.
- (4) Read instruction carefully for Q. 8 to Q. 10 and encircle any single answer as A, B, C, D or E against each of these.

**1 Objective Question (MCQ) : 10**

- (1) Natural history of disease is studied with
- Cross-sectional studies
  - Longitudinal studies
  - Field Trials
  - Ecological studies



- (2) In a randomized controlled trial, the essential purpose of randomization is
- To produce double blinding
  - To decrease the follow-up period
  - To eliminate the selection bias
  - To decrease the sample size
- (3) Which of the following is not a killed vaccine :
- DPT
  - Rabies
  - Hepatitis B
  - Rubella
- (4) The diagnostic power of a test to correctly exclude the disease is reflected by :
- Sensitivity
  - Specificity
  - Positive predictivity
  - Negative predictivity
- (5) Rat (*Rattus Norvegicus*) is associated with
- KFD
  - Leptospirosis
  - Rabies in Dogs
  - Brucellosis
- (6) There is no exclusive National Health Programme to control Vitamin B Complex deficiency.  
TRUE      FALSE
- (7) Epidemiological triad includes only AGENT and HOST in non communicable diseases.  
TRUE      FALSE

Select anyone of the options (A, B, C, D, E) as mentioned below for Q.8 to Q.10 :

- A: if both statements are true and the second statement is a correct explanation of the first statement  
B: if both statements are true but the second statement is not a correct explanation of the first statement  
C: if the first statement is true but the second one is false  
D: if the first statement is false but the second one is true  
E: if both statements are false

(8) Mean(Average) is the most reliable measure of central tendency because it takes in to account all observations includin extreme values.

A B C D E

(9) Anopheles Stephensi does not transmits Malaria and Anopheles Qulicificies does not transmits filaria in humans in India.

A B C D E

(10) Maternal Mortality Rate (MMR) is truly a ratio because the denominator in formula is number of all women.

A B C D E



Central Library  
SMIMER Surat.

Date of issue :  Centre :   
 Sup. Sign. :  Seat No. :

**DZ-4017-O**  
**Third M.B.B.S. (Part-I) (Phase-I) Examination**  
 June / July - 2016  
**Community Medicine (PSM) : Paper-II**

Time : 10 Minutes]

[Total Marks : 10

**OBJECTIVE QUESTIONS (MCQ)**

**Instructions :**

(1)

નિચે દર્શાવેલ નિશાનીવાળી વિગતો ઉપર અવશ્ય લખવી.  
 Fill up strictly the details of signs on your answer book.

Name of the Examination :   
**THIRD M.B.B.S. (PART-I) (PHASE-I)**

Name of the Subject :   
**COMMUNITY MEDICINE (PSM) : PAPER-2**

Subject Code No. :  4  0  1  7 Section No. (1, 2,.....):  Nil

Seat No. :

Student's Signature

- (2) Select most appropriate answer for Q. 1 to Q. 5 and encircle selected single best option.
- (3) Encircle TRUE or FALSE for statement Q. 6 to Q. 7.
- (4) Read instruction carefully for Q. 8 to Q. 10 and encircle any single answer as A, B, C, D or E against each of these.

**1 Objective Questions (MCQ) : 10**

- (1) Denominator for calculating crude birth rate is
  - (a) Number of living births
  - (b) Number of women
  - (c) Midyear population
  - (d) Total number of Eligible couples



- (2) Leading cause of maternal deaths in India is
- (a) Anaemia
  - (b) Haemorrhage
  - (c) Sepsis
  - (d) Obstructed labour
- (3) Xerophthalmia is considered as a public health problem in a community if the prevalence of Bitot's spots is more than:
- (a) 1%
  - (b) 0.5%
  - (c) 5%
  - (d) 2%
- (4) Eggs are reference protein because of :
- (a) High caloric content
  - (b) Increased protein/100 grams
  - (c) Increased biological value and +NPU
  - (d) Decreased digestibility coefficient
- (5) Which organization mainly works for Children
- (a) World Bank
  - (b) Bill Gates and Melinda Foundation
  - (c) UNESCO
  - (d) UNICEF
- (6) Socially acquired learned behaviour is called Culture.  
TRUE FALSE
- (7) Panel discussion can be defined as Stage wise formatted teaching  
TRUE FALSE

Select any one of the options(A, B, C, D, E) as mentioned below for Q. 8 to Q. 10

- A : if both statements are true and the second statement is a correct explanation of the first statement  
B : if both statements are true but the second statement is not a correct explanation of the first statement  
C : if the first statement is true but the second one is false  
D : if the first statement is false but the second one is true  
E : if both statements are false

(8) Agricultural worker has nothing to do with occupational health because occupational health is concerned with industry and industrialized countries only.

A B C D E

(9) Hypertension is one of the diseases which showed reduction in mortality over last 3 decades and the reduction in mortality is due to effective antihypertensive treatment.

A B C D E

(10) Turner's syndrome is a chromosomal disorder but Marfan's syndrome is a Mendelian disease.

A B C D E



Central Library  
SMIMER Surat.

ER-4016

Third Year M. B. B. S. (Phase-I) (Part-I) Examination

December - 2016

Community Medicine (PSM) : Paper - I

Time :  $2\frac{1}{2}$  Hours]

[Total Marks : 60

Instructions :

(1)

નીચે દર્શાવેલ નિશાનીવાળી વિગતો ઉત્તરવહી પર અવશ્ય લખવી. Fillup strictly the details of signs on your answer book.	Seat No. : <input type="text"/> <input type="text"/> <input type="text"/> <input type="text"/> <input type="text"/> <input type="text"/>
Name of the Examination : Third Year M. B. B. S. (Phase-I) (Part-I)	Student's Signature
Name of the Subject : Community Medicine (PSM) : Paper - I	
Subject Code No. : 4 0 1 6 Section No. (1, 2,.....) : 1&2	

- (2) All questions are compulsory  
(3) Each section should be answered in separate copies.

SECTION - I

- 1 Very short questions : 10×1=10
- What is primordial prevention?
  - Incidence rate can be calculated in which type of study design?
  - Which is the best measure to compare the vital statistics of countries?
  - Enumerate two diseases transmitted by Culex mosquito.
  - What is sewage?
  - Enumerate two cultural barriers to communication?
  - Which study design would be appropriate to measure efficacy?
  - What is case fatality rate?
  - What is the man power requirement in a sub centre?
  - What is the importance of net reproduction rate?

ER-4016]

1

[Contd...

2 Define Primary Health Care and discuss the principles of primary health care. 10

3 Short questions : 5×2=10

- (a) What is Odds Ratio?
- (b) Compare between a source and reservoir of infection.
- (c) Enumerate two types of carriers with examples.
- (d) What is Perinatal Mortality Rate?
- (e) What is triage?

#### SECTION - II

4 Short questions : 5×3=15

- (a) What are the uses of epidemiology?
- (b) Discuss three health promotion strategies.
- (c) Which are the internationally notifiable diseases?
- (d) What is secondary attack rate? What is its relevance in communicable disease?
- (e) Compare screening test to diagnostic test.

5 Write short notes on : 5×3=15

- (a) Successful parasitism
- (b) Post Coital Contraception
- (c) Kangaroo Mother Care
- (d) Disability-Adjusted Life Year (DALY)
- (e) Disability Limitation.





ER-4017

**Third Year M. B. B. S. (Phase-I) (Part-I) Examination**  
**December - 2016**  
**Community Medicine (PSM) : Paper - II**

Time :  $2\frac{1}{2}$  Hours]

[Total Marks : 60

**Instructions :**

(1)

નીચે દર્શાવેલ નિશાનીવાળી વિગતો ઉપર અવશ્ય લખવી. Fill up strictly the details of signs on your answer book.	Seat No. : <input type="text"/> <input type="text"/> <input type="text"/> <input type="text"/> <input type="text"/> <input type="text"/>
Name of the Examination : Third Year M. B. B. S. (Phase-I) (Part-I)	Student's Signature
Name of the Subject : Community Medicine (PSM) : Paper - II	
Subject Code No. : 4 0 1 7 Section No. (1, 2,.....): 1&2	

- (2) All questions are compulsory.  
(3) Each section should be answered in separate copies.

**SECTION - I**

- 1 Very short questions : 10×1=10
- Enumerate two zoonotic diseases.
  - Enumerate two diseases where active and passive immunity should be given together.
  - Negri bodies found in the hippocampus are diagnostic of which disease?
  - In a HIV infected child, which vaccine should not be given?
  - Enumerate two diseases transmitted by milk.
  - What is the most common cause of maternal mortality in India?
  - What is used in the estimation of chlorine demand of water?
  - What is the period of infectivity in Hepatitis A?
  - Enumerate two autosomal dominant traits.
  - What are the extra ocular manifestations of Vitamin A deficiency?

ER-4017]

1

[Contd...